

報 文

(1) 植松原 (Matsunohara) 地区

植 松 原 一

ii

w

iii

iii

2. 開発コンセプト



Lamp house

Switching valve



[REDACTED]

[REDACTED]

[REDACTED]

[REDACTED]

[REDACTED]

[REDACTED]

[REDACTED]

[REDACTED]

[REDACTED]

[REDACTED]

[REDACTED]

[REDACTED]

[REDACTED]

[REDACTED]

[REDACTED]

[REDACTED]

[REDACTED]

[REDACTED]

[REDACTED]

[REDACTED]

[REDACTED]

[REDACTED]

[REDACTED]

[REDACTED]

[REDACTED]

[REDACTED]

Waste Waste

[REDACTED]

[REDACTED]

[REDACTED]

[REDACTED]

[REDACTED]

[REDACTED]

[REDACTED]

[REDACTED]

[REDACTED]

[REDACTED]

[REDACTED]

[REDACTED]

[REDACTED]

[REDACTED]

[REDACTED]

[REDACTED]

1-1 40/1000

1-1 40/1000

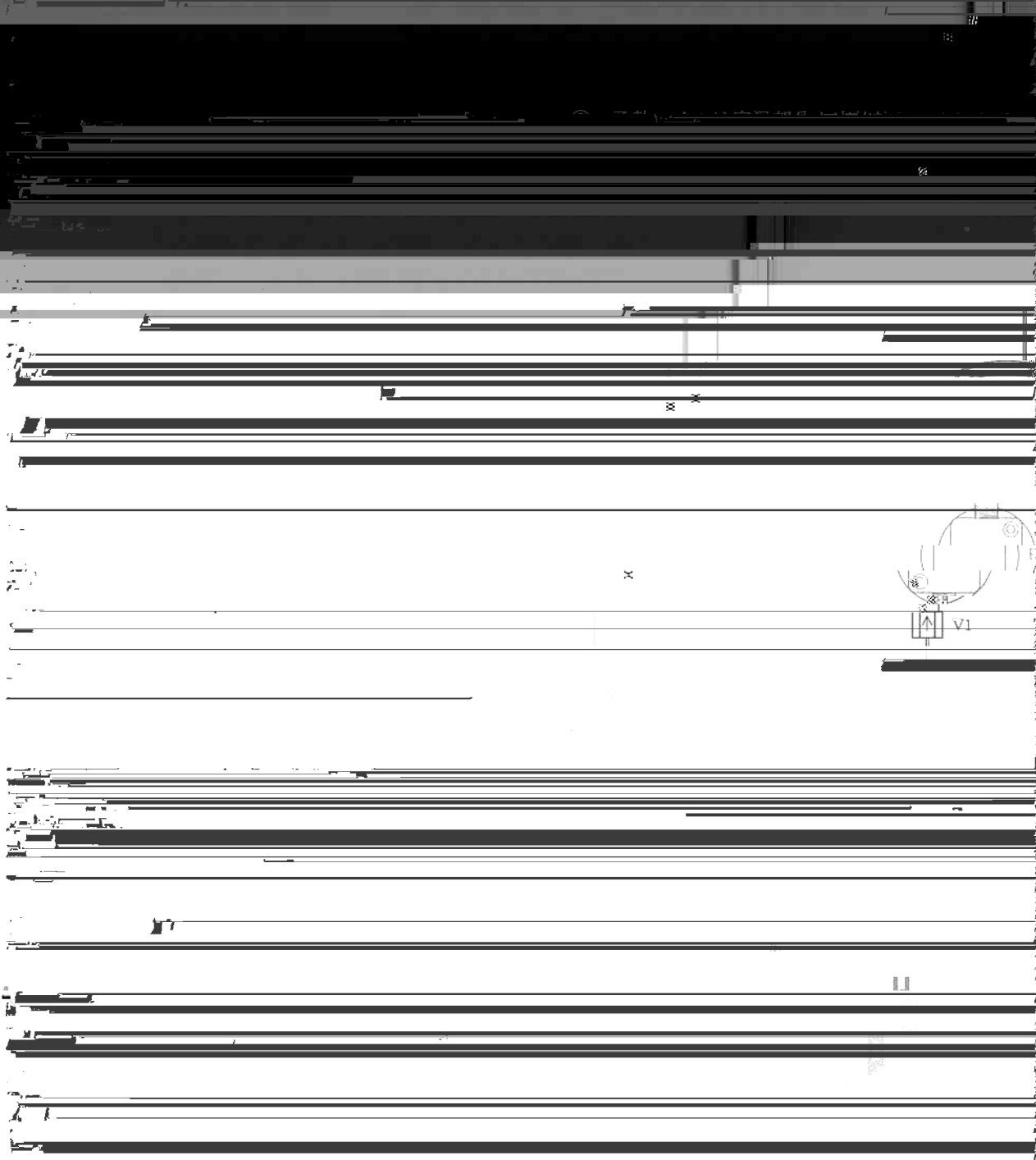

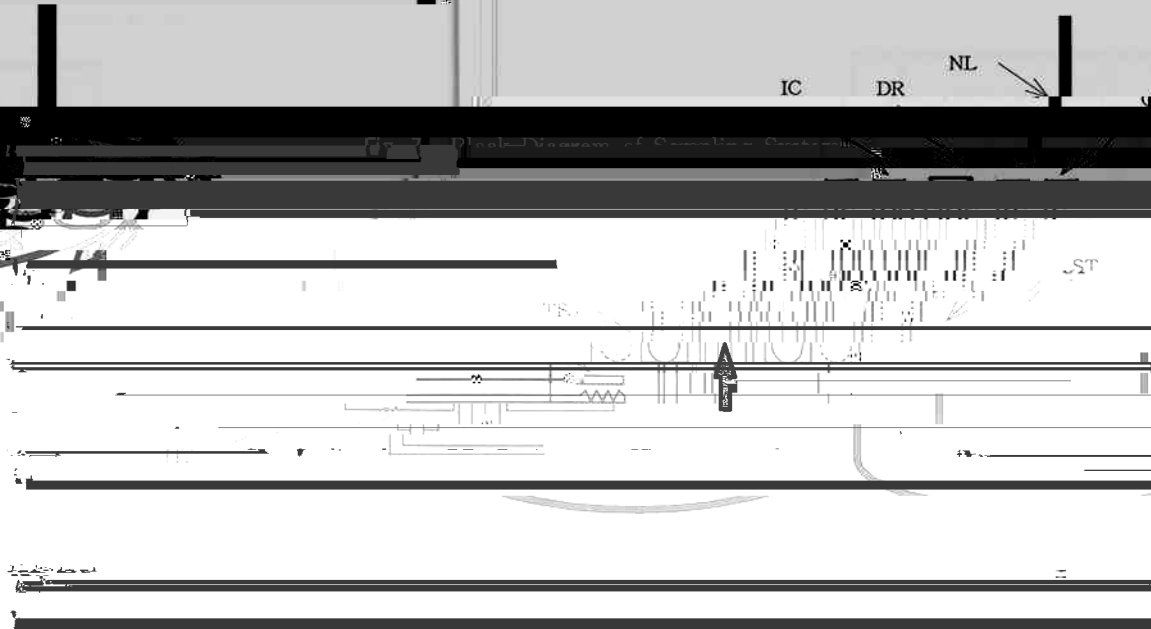
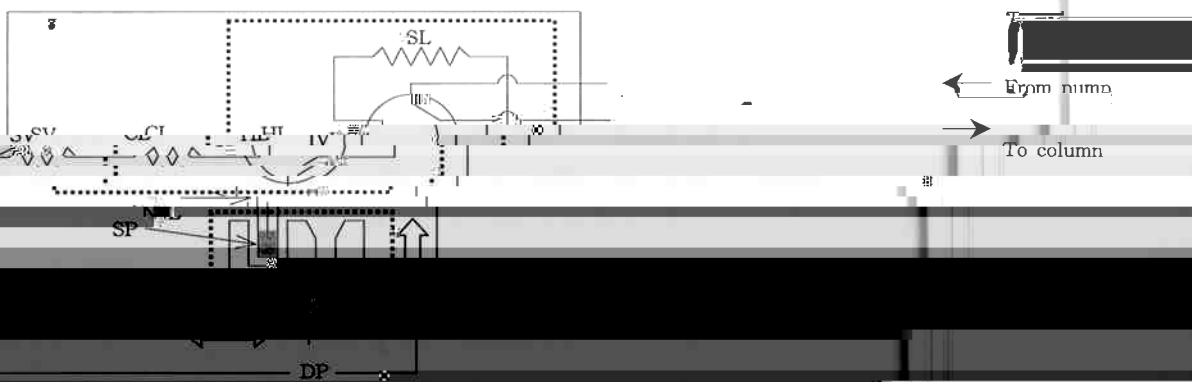
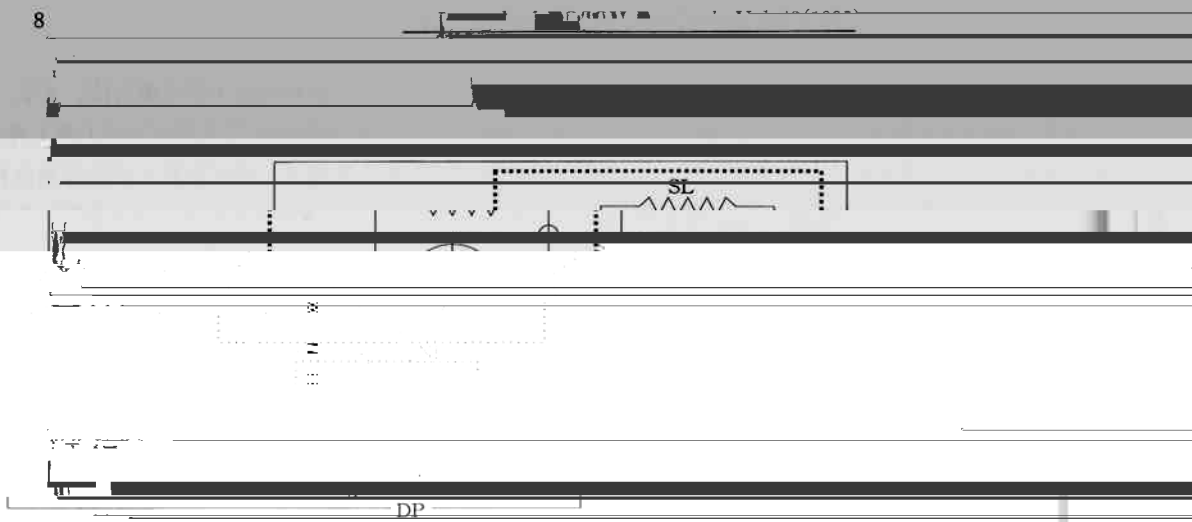

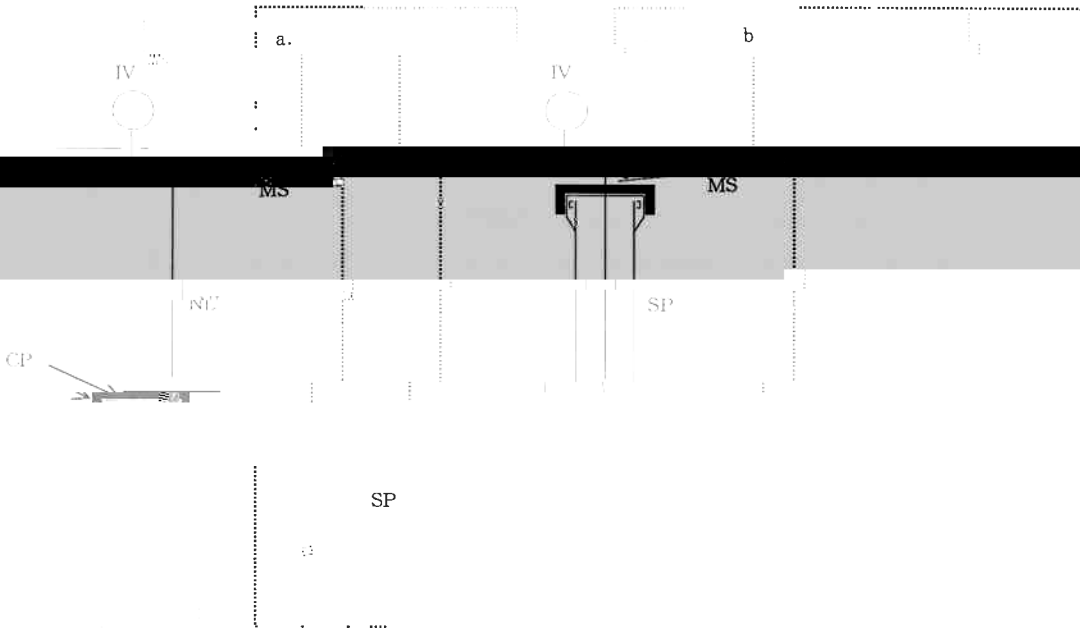
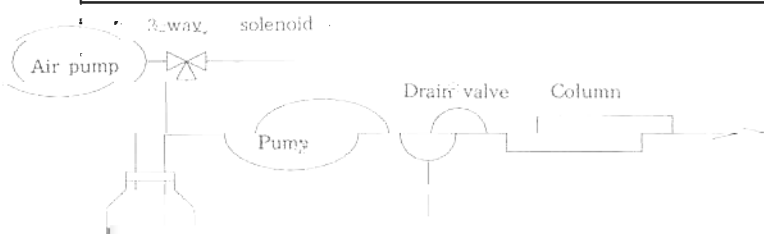
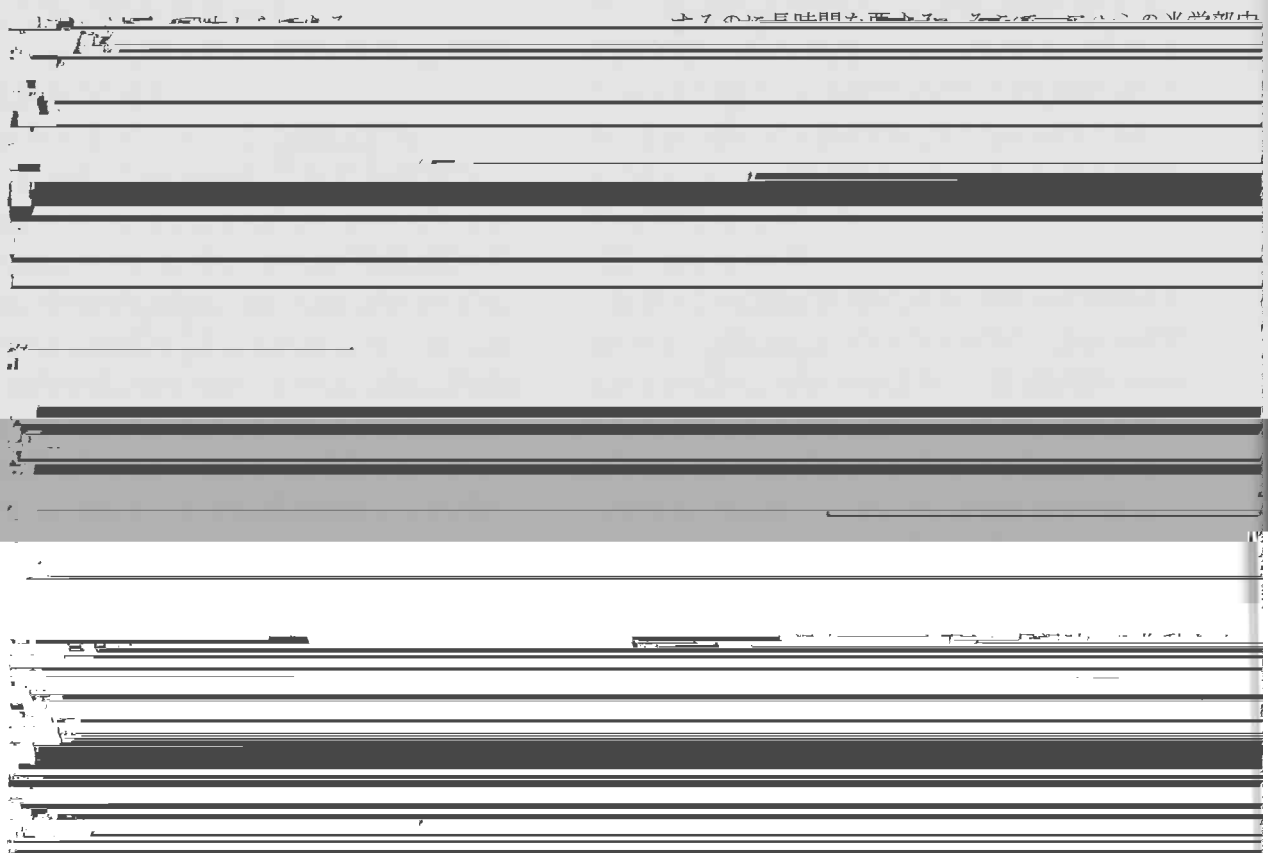

Fig. 10 The Method of Sampling Gas

Sampling by Drawing 1. Sampling Device

CP: Sample pump, IV: Injection valve, MS: Mass spectrometer, NI: Needle

また、通常のホースサンプリングの場合—Direct No. 1



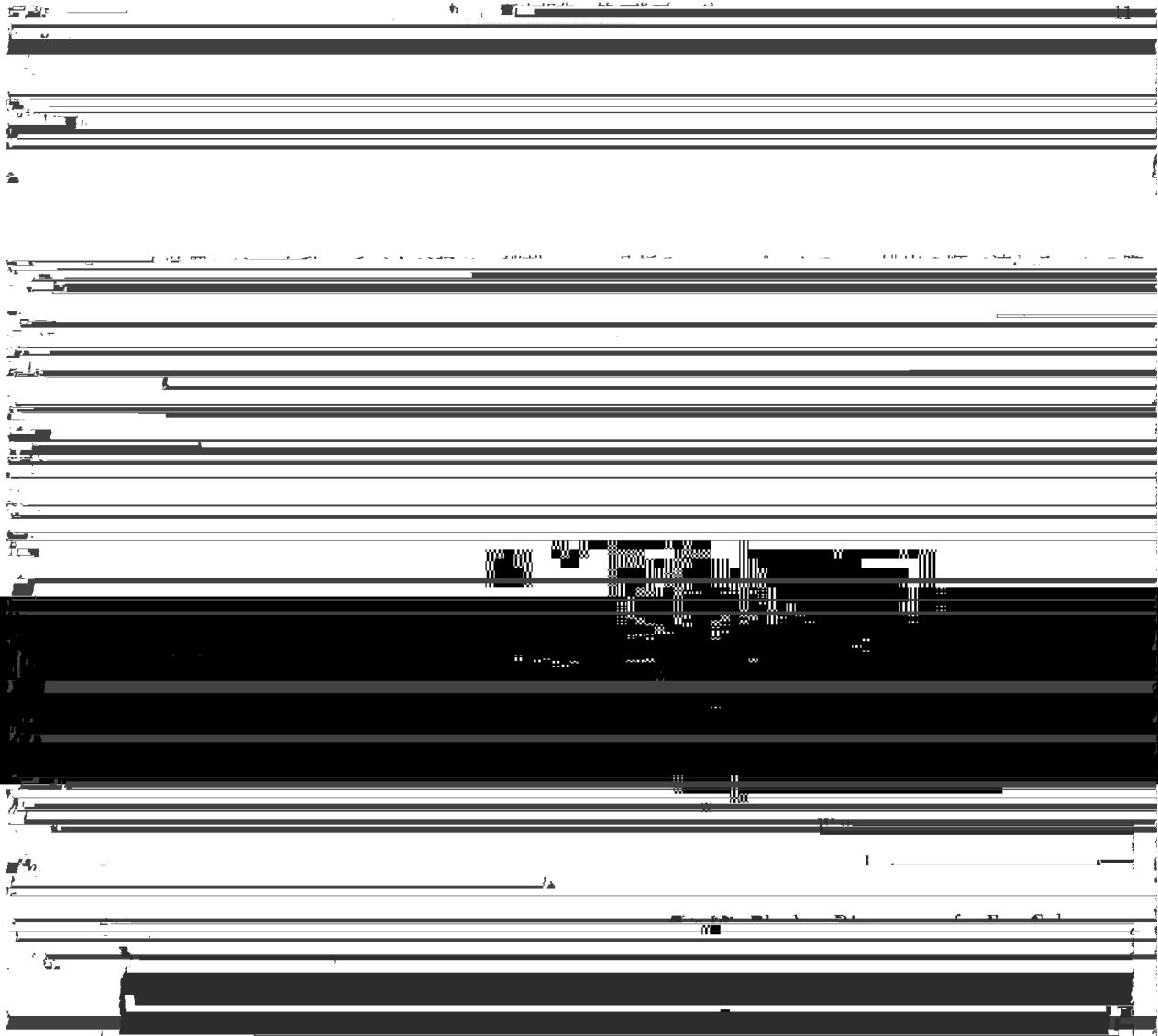

w

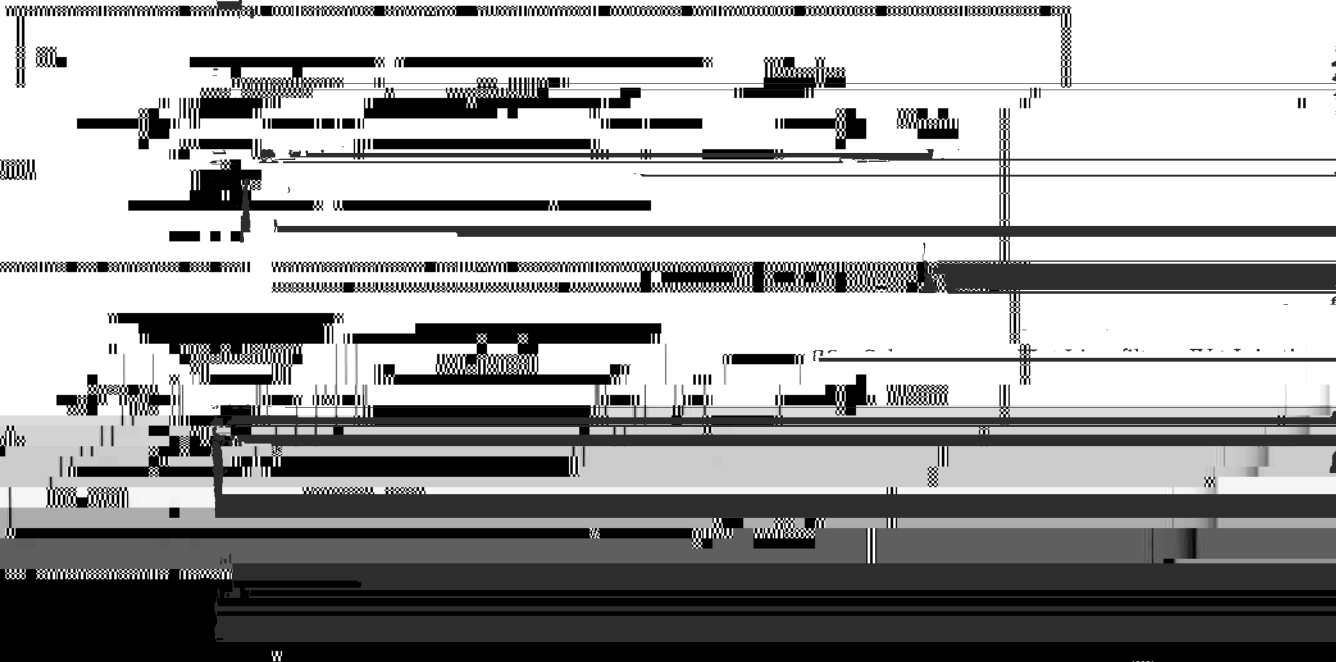

w

対して敏感であり、温度に対して更に敏感である。



Table 1: Comparison of properties of various polymers.

Property	Material A	Material B	Material C
Temperature Sensitivity	High	Medium	Low
Chemical Stability	Good	Good	Good
Mechanical Strength	High	Medium	Low
Electrical Conductivity	Low	Medium	High

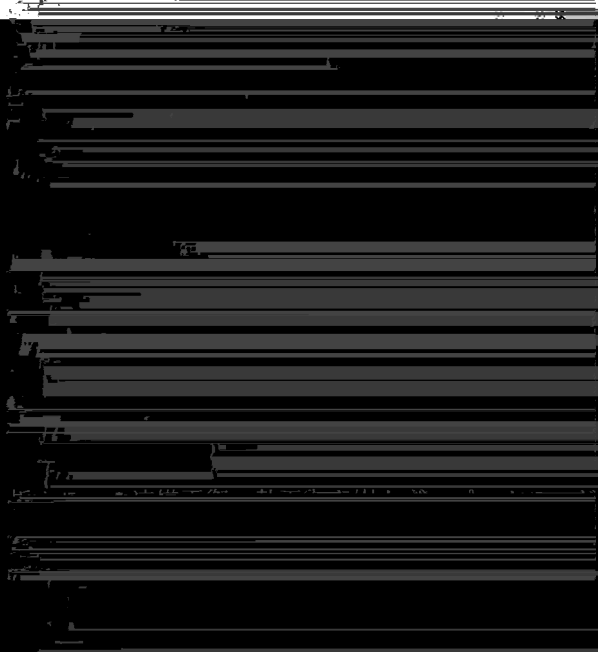

Figure 2 shows the relationship between temperature and another property. The x-axis represents temperature and the y-axis represents the property. The curve shows a gradual increase in the property as temperature rises, indicating lower temperature sensitivity compared to Figure 1.

MW

2nd

3rd

4th

5th

(1.75°C/D)

50°C²⁾

W F 00197003

AF (C/D)

(min) (mV) (mV*sec)

22.53 62.77 13326.146 143047

22.52 63.02 13409.65 143152

22.53 62.77 13326.146 143047

22.52 63.02 13409.65 143152

120

200

SRM 1475

SRM 1475

11

11

11

30

15

30

0

W

11

11

11

11

11

11

11

11

11

11

11

11

11

11

11

11

11

11

11

11

11

11

11

11

11

11

11

11

11

11

11

11

11

11

11

11

11

20

25

R. TIME (min)

20

25

R. TIME (min)

30

SRM 1475

SRM 1475

OUTPUT 130

OUTPUT 130

20

25

30

35

15

20

25

30

W

R. TIME (min)

[REDACTED]

[REDACTED]

[REDACTED]

[REDACTED]

[REDACTED]

[REDACTED]

[REDACTED]

[REDACTED]

[REDACTED]

[REDACTED]



3時間で分析可能となった。

