

斉藤 寿

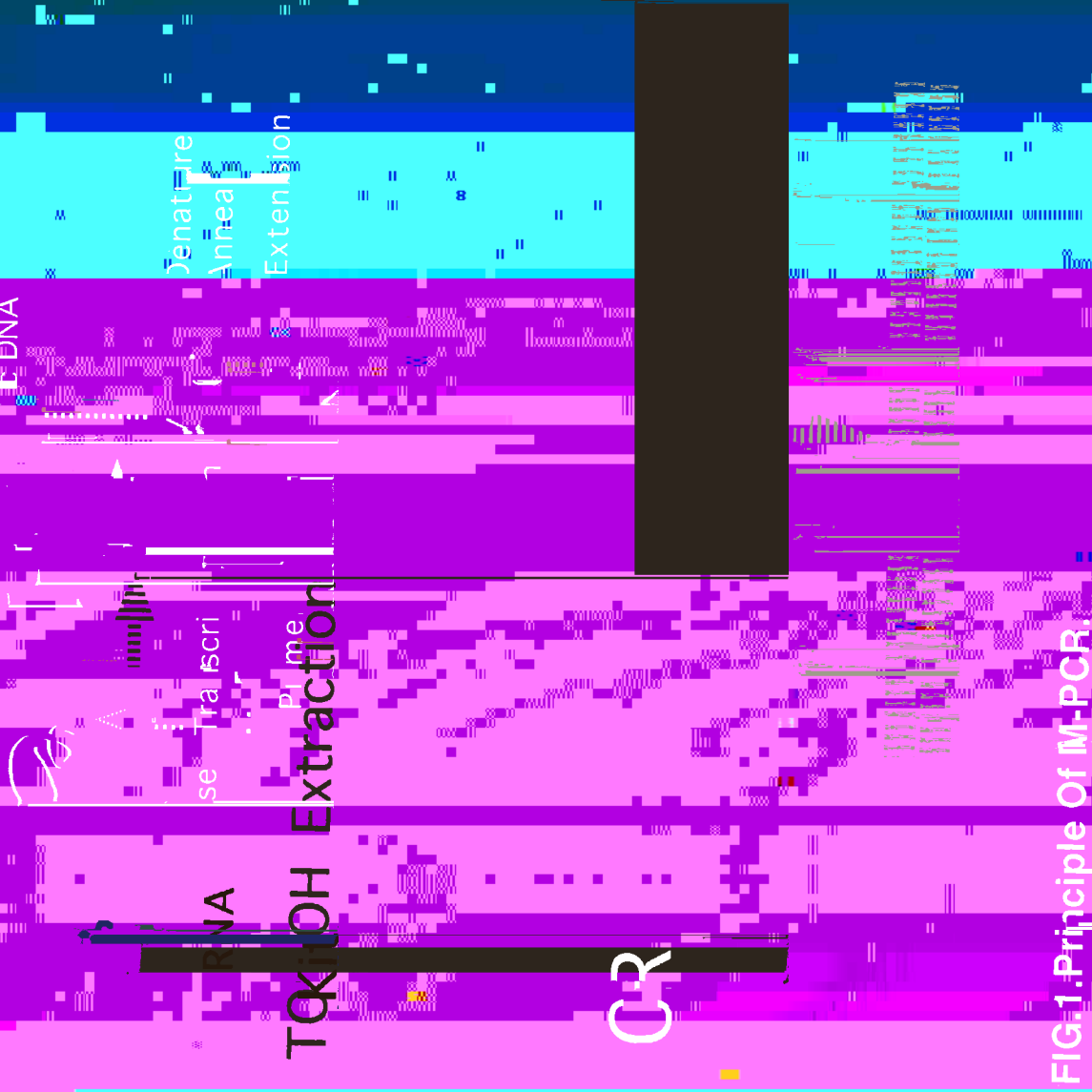

FIG.1.Principle Of IM-PCR

Strain

Cocktail

CR

DNA

TOPOH Extraction

se Transcri

pl me

DNA

Denature

Annea

Extension

らねたので報告する。

し、HPI Cなどの公認公折千円によつて採算の増

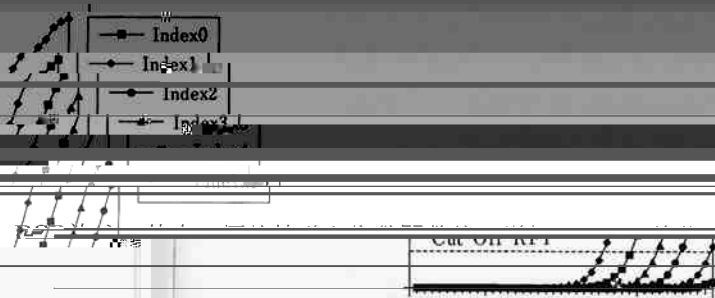

Fig. 2

[Redacted]

[Redacted]

[Redacted]

[Redacted]

[Redacted]

[Redacted]

[Redacted]

[Redacted]

[Redacted]

[Redacted]

[Redacted]

[Redacted]

[Redacted]

[Redacted]

[Redacted]

[Redacted]

Approved
Filter

Fg.

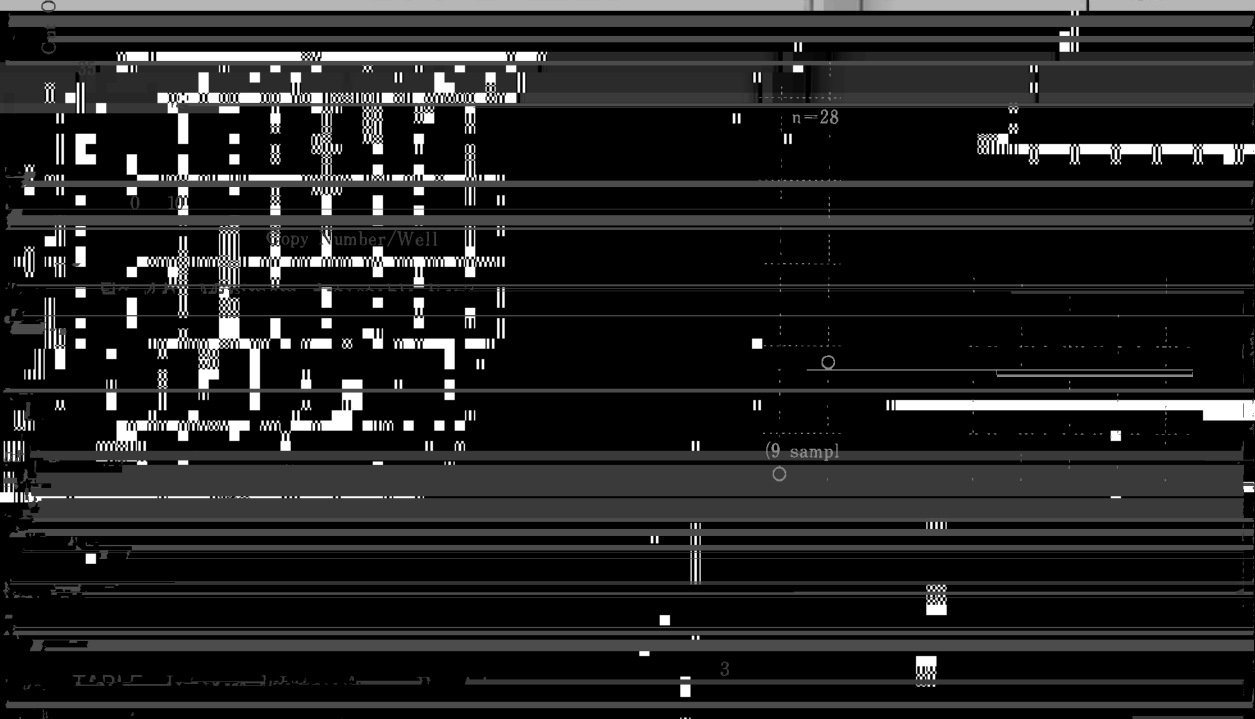

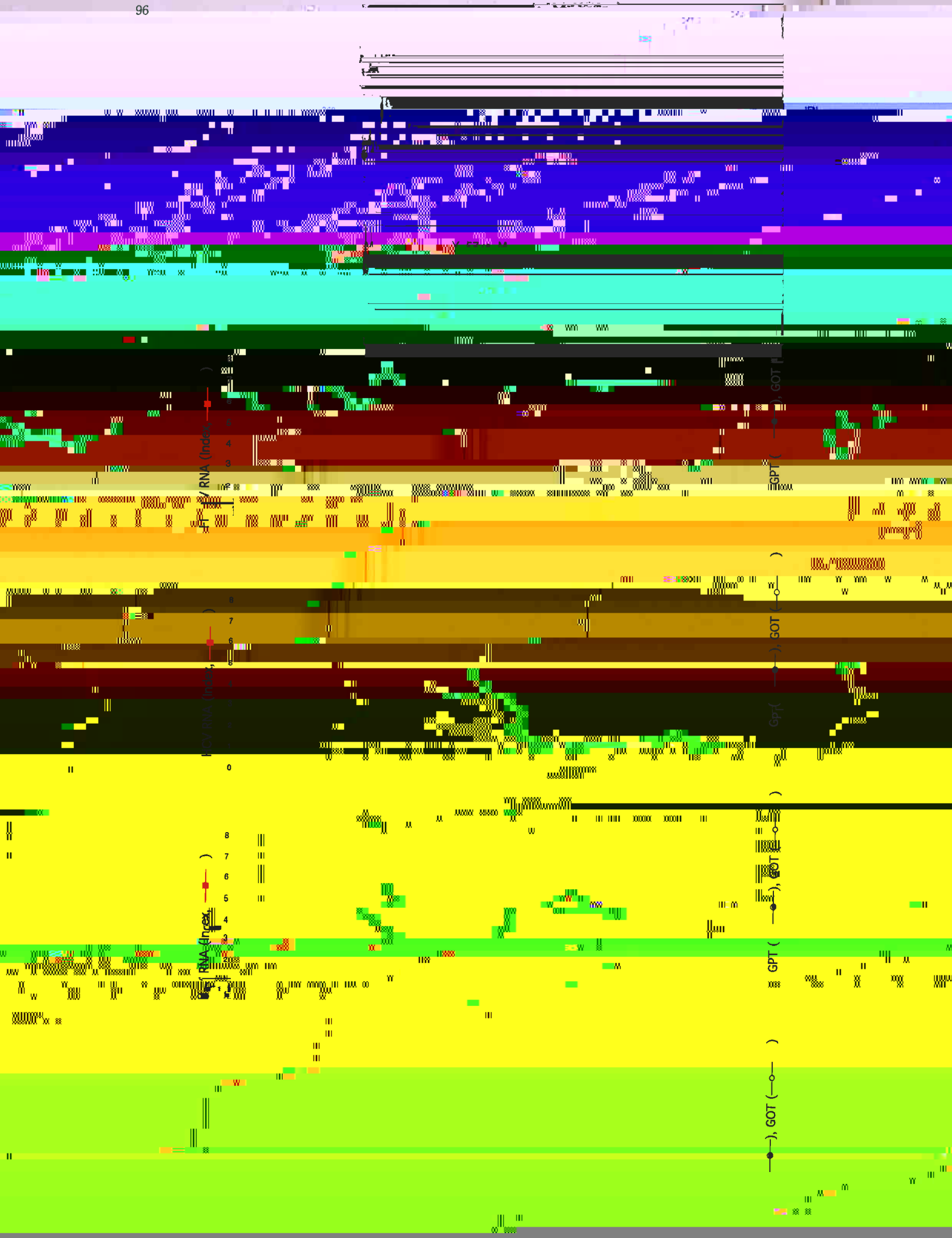

(+ 檢定) から (Fig 4 h) 檢出下限界は約10⁻⁷

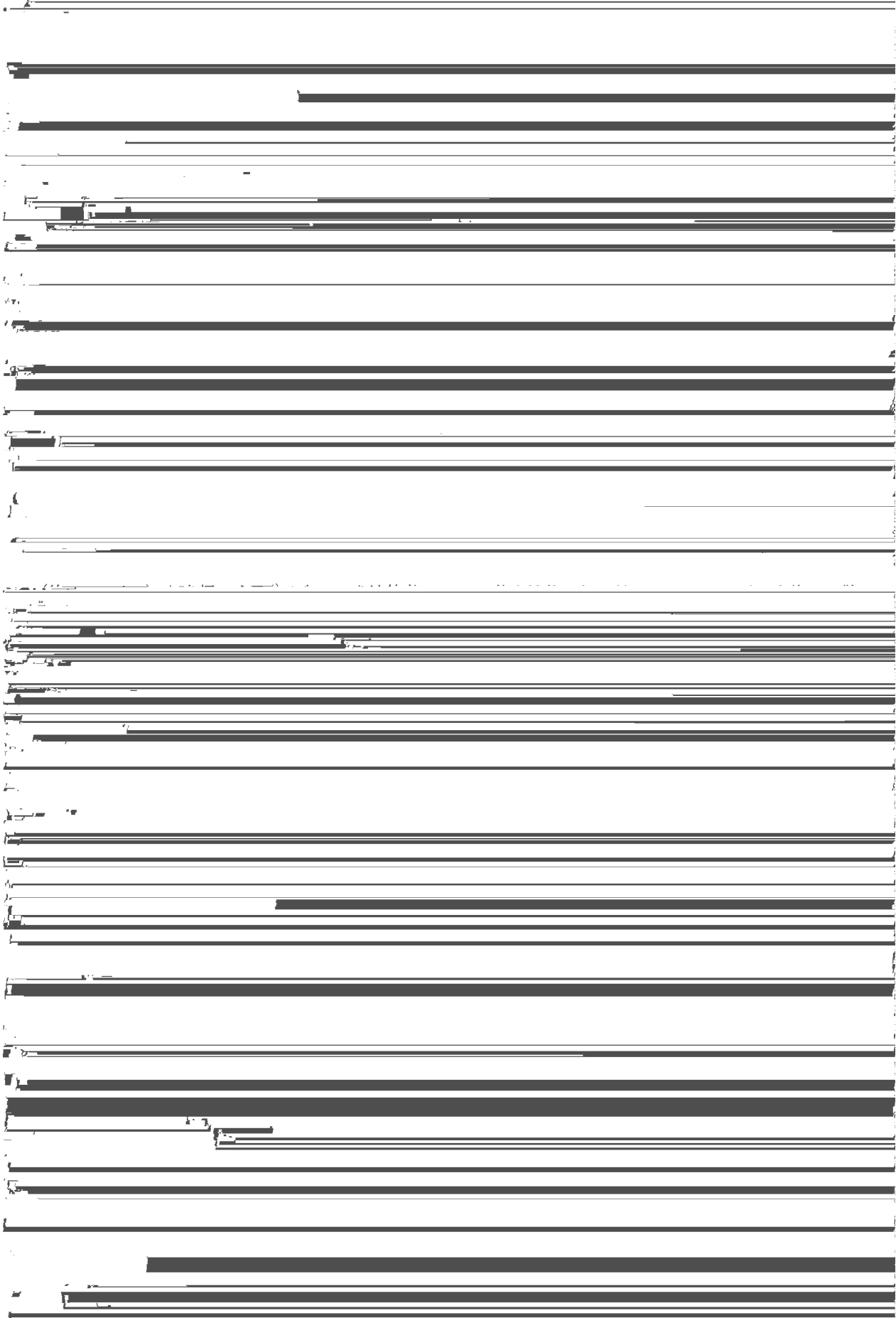

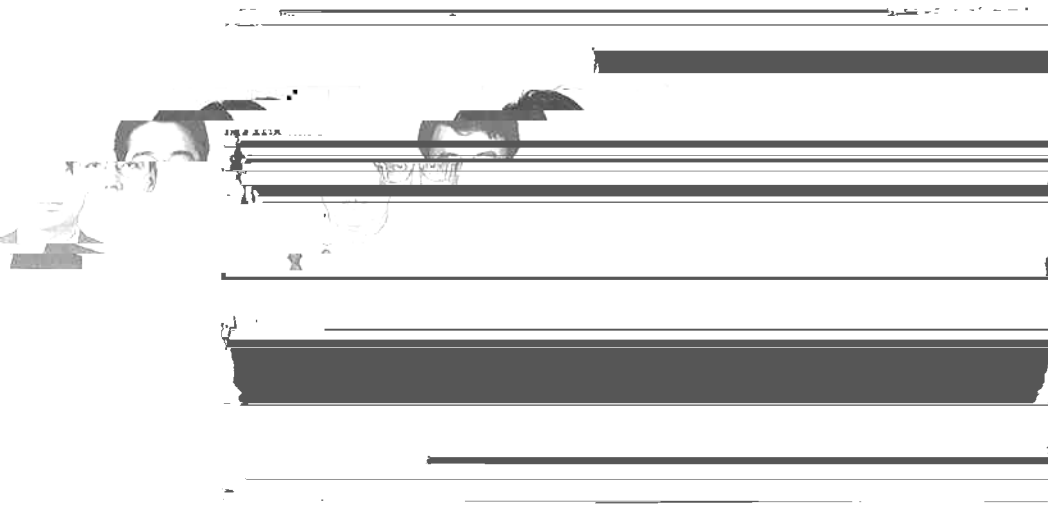

o